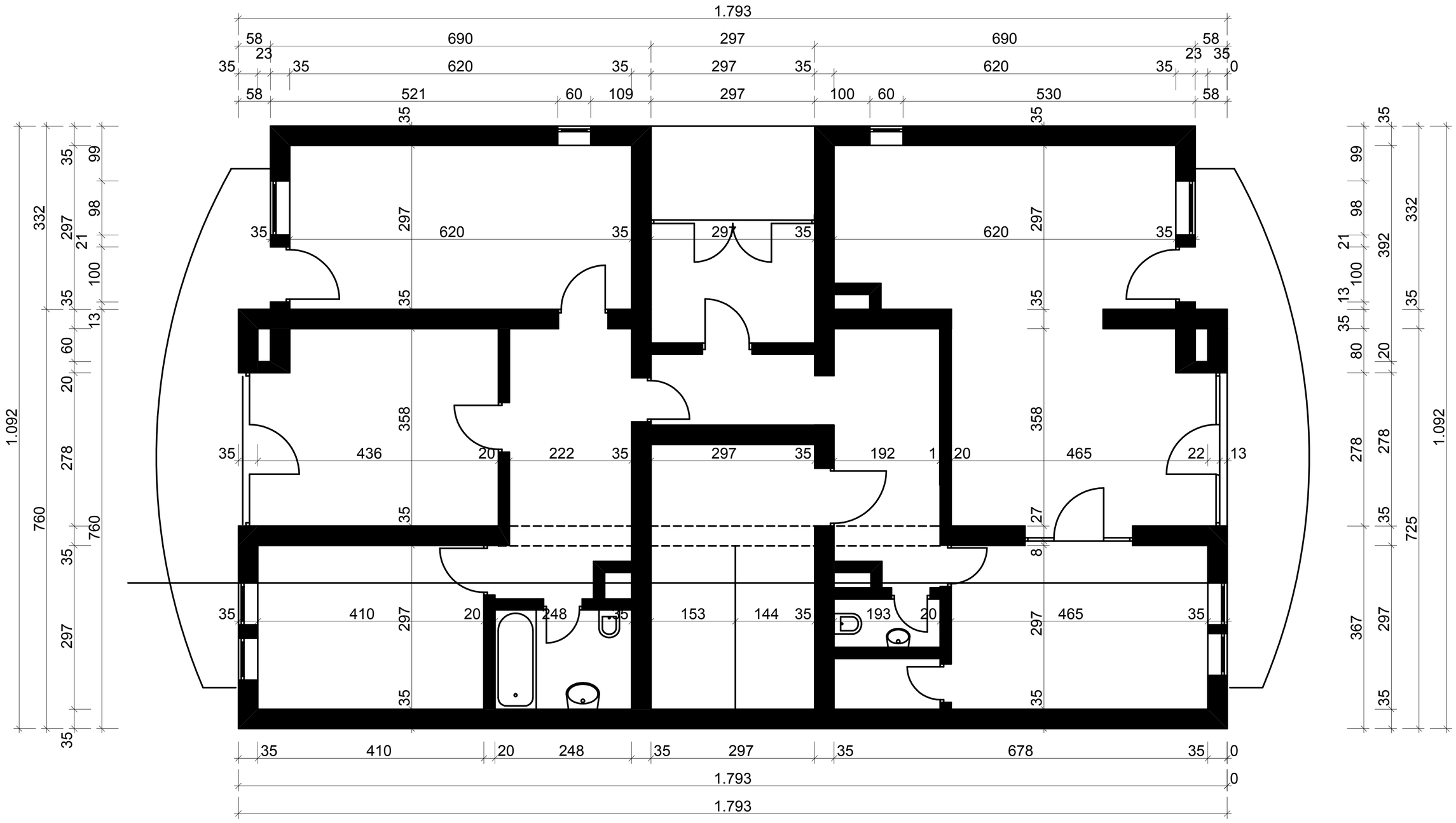
1.793
58
690
297
690
58
23
35
620
35
297
35
620
35
23
35
0
58
521
60
109
297
100
60
530
58
35
297
620
35
297
35
620
297
35
35
35
35
436
20
222
35
297
35
192
1
20
465
22
13
358
358
27
8
35
410
297
20
248
35
153
144
35
193
20
297
465
35
35
35
35
410
20
248
35
297
35
678
35
0
1.793
0
1.793
1.092
760
332
297
278
35
99
98
21
100
13
60
20
35
760
35
297
35
1.092
725
392
332
35
35
278
367
297
35
35
35
35
99
98
21
100
13
35
80
20
278
35
297
35